

CURVE	LENGTH	BEARING	DELTA
C1	13.26	26.00	21.9028
C2	11.26	46.80	17.8182
C3	8.41	1.80	15.2177
C4	12.80	102.20	3.1477
C5	2.84	28.00	6.7277
C6	7.20	28.00	17.7277
C7	4.20	87.20	8.7277
C8	6.30	86.80	17.3277
C9	6.30	10.00	27.3277
C10	7.20	15.00	17.3277
C11	4.20	28.00	6.7277
C12	11.26	46.80	17.8182
C13	13.26	26.00	21.9028
C14	11.26	46.80	17.8182
C15	13.26	26.00	21.9028
C16	11.26	46.80	17.8182
C17	11.88	143.10	18.1027
C18	4.80	2.20	142.1311

LINE	LENGTH	BEARING
L1	6.20	N 87° 59' 41" E
L2	6.80	N 87° 59' 41" E
L3	14.00	N 87° 59' 41" E
L4	14.00	N 77° 59' 41" E
L5	14.00	N 77° 59' 41" E
L6	24.20	S 22° 59' 41" E

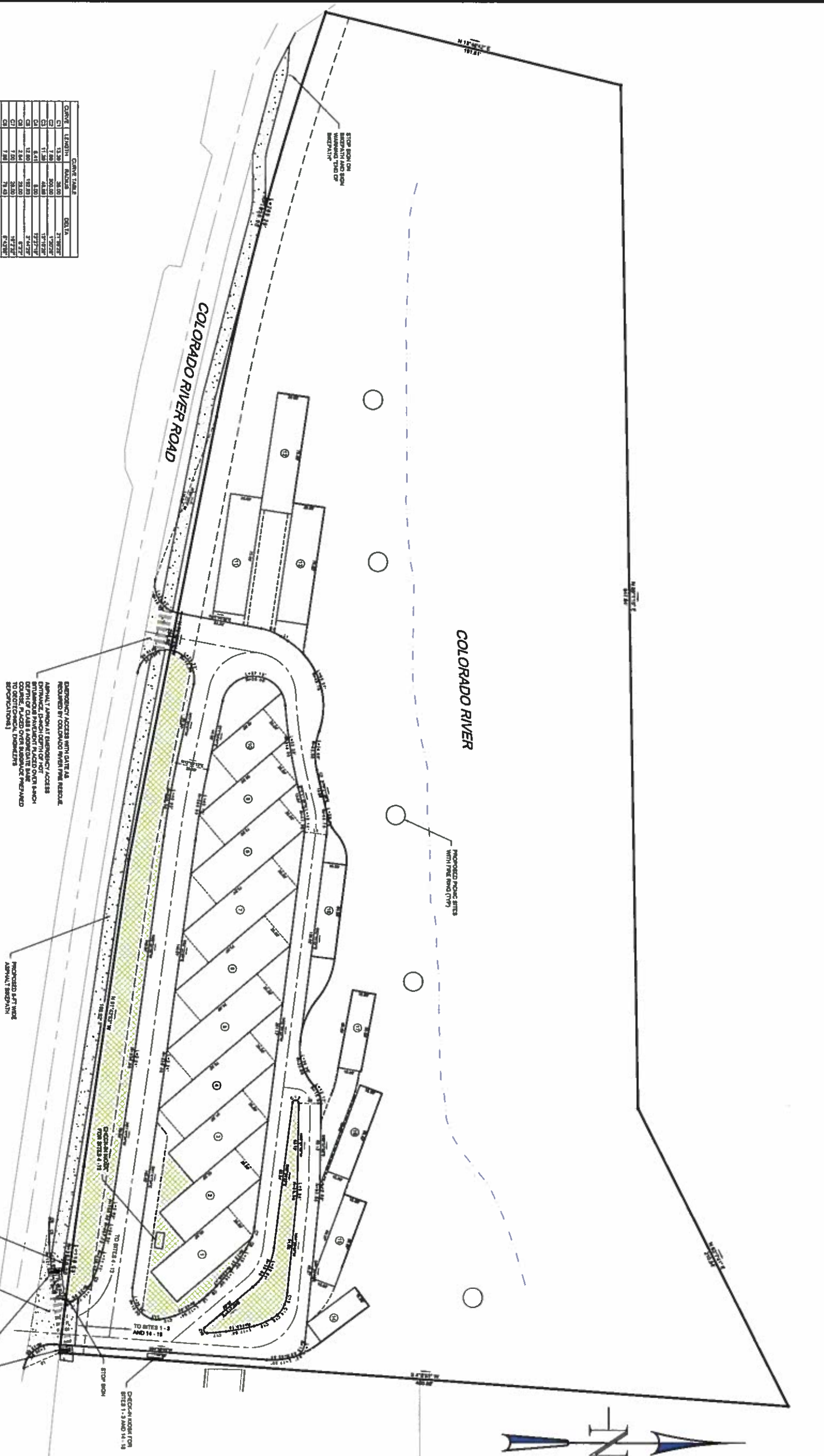

EMERGENCY ACCESS WITH GATE AS REQUIRED BY CODEBOOK WITH FIRE HOSE. APPROXIMATE DEPTH OF 10 FT RETAINABLE PAVEMENT PLACED OVER EXISTING PAVED COURSE, PLACED OVER SUBGRADE PREPARED TO GEOTECHNICAL ENGINEER'S SPECIFICATIONS.

NOTE: ALL IMPAVED SURFACES WITHIN CONCRETE CURBS SHALL BE 10 FT RETAINABLE PAVEMENT PLACED OVER EXISTING PAVED COURSE, PLACED OVER SUBGRADE PREPARED TO GEOTECHNICAL ENGINEER'S SPECIFICATIONS.

APPROXIMATE DEPTH OF 10 FT RETAINABLE PAVEMENT PLACED OVER EXISTING PAVED COURSE, PLACED OVER SUBGRADE PREPARED TO GEOTECHNICAL ENGINEER'S SPECIFICATIONS.



GRAPHIC SCALE IN FEET
1" = 30'

	SITE PLAN		RIVERSIDE RV PARK Rob Chatmas	SHEET NO. 1																														
SCALE: 1" = 30' SHEET: 1 OF 4 DRAWING: 8th Flr - 201510-204.dwg DIRECTORY: 609094410@gsd.net	DATE: DECEMBER 16, 2015 PROJECT: 14116	DRAWN BY: BMB CHD BY:	GAMBA & ASSOCIATES, INC. CONSULTING ENGINEERS & LAND SURVEYORS 870/845-2880 WWW.GAMBAENGINEERING.COM 112 NINTH ST., STE. 214 P.O. BOX 1400 GLENWOOD SPRING, CO 81606																															
<table border="1" style="width: 100%; border-collapse: collapse;"> <thead> <tr> <th>REV NO.</th> <th>DATE</th> <th>REVISION</th> <th>MADE BY</th> <th>CHKD BY</th> <th>APTD BY</th> </tr> </thead> <tbody> <tr><td> </td><td> </td><td> </td><td> </td><td> </td><td> </td></tr> <tr><td> </td><td> </td><td> </td><td> </td><td> </td><td> </td></tr> <tr><td> </td><td> </td><td> </td><td> </td><td> </td><td> </td></tr> <tr><td> </td><td> </td><td> </td><td> </td><td> </td><td> </td></tr> </tbody> </table>	REV NO.	DATE	REVISION	MADE BY	CHKD BY	APTD BY																												
REV NO.	DATE	REVISION	MADE BY	CHKD BY	APTD BY																													

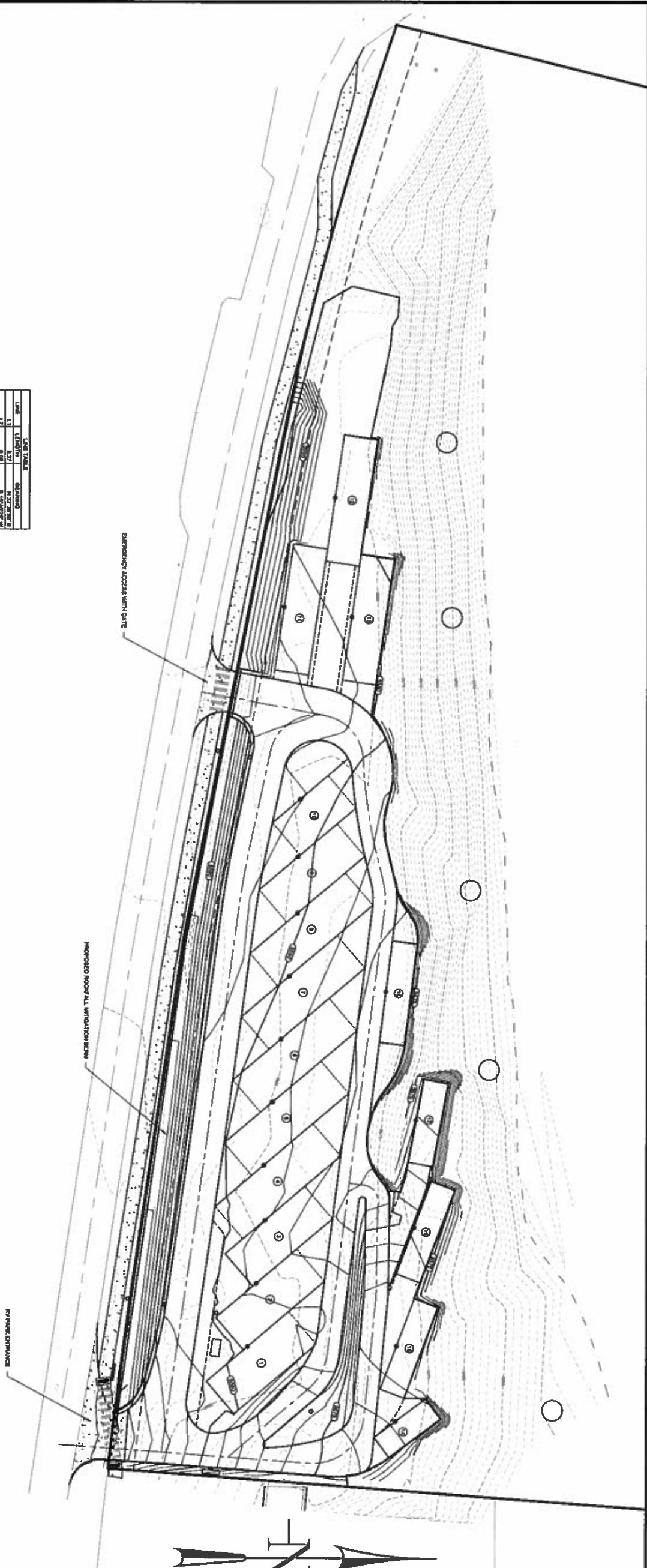

LINE	LENGTH	BEARING
L1	6.20'	N 72° 29' 00" E
L2	8.80'	N 42° 00' 00" E
L3	8.80'	N 42° 00' 00" E
L4	14.00'	N 17° 50' 00" E
L5	14.00'	N 17° 50' 00" E
L6	24.27'	S 23° 27' 11" E

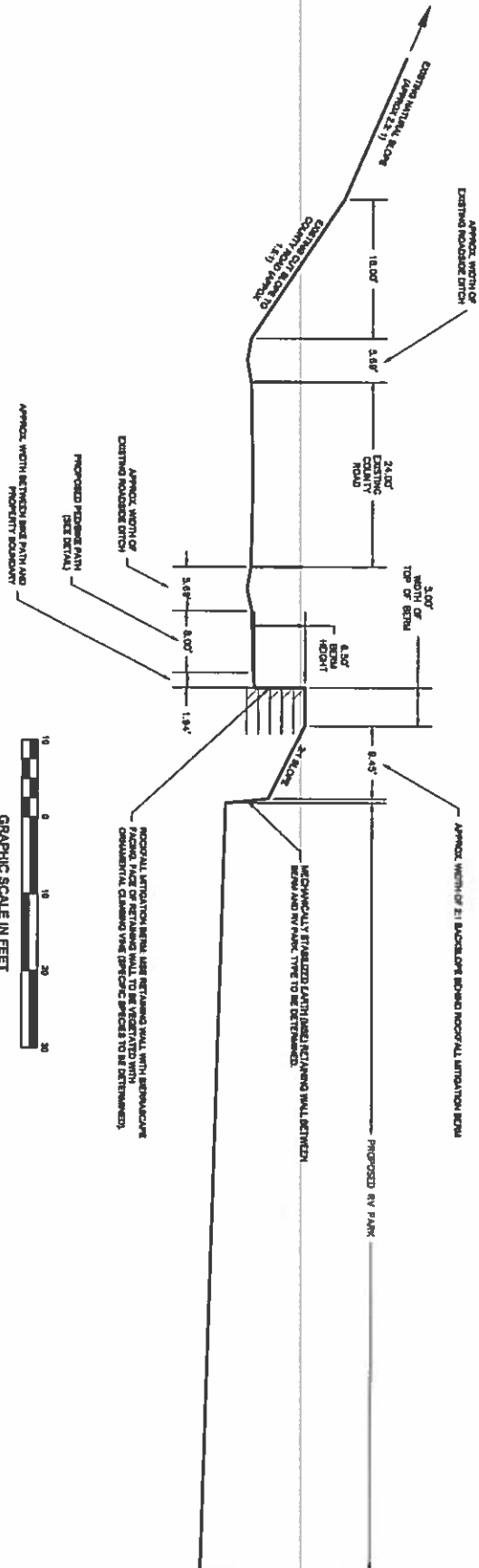
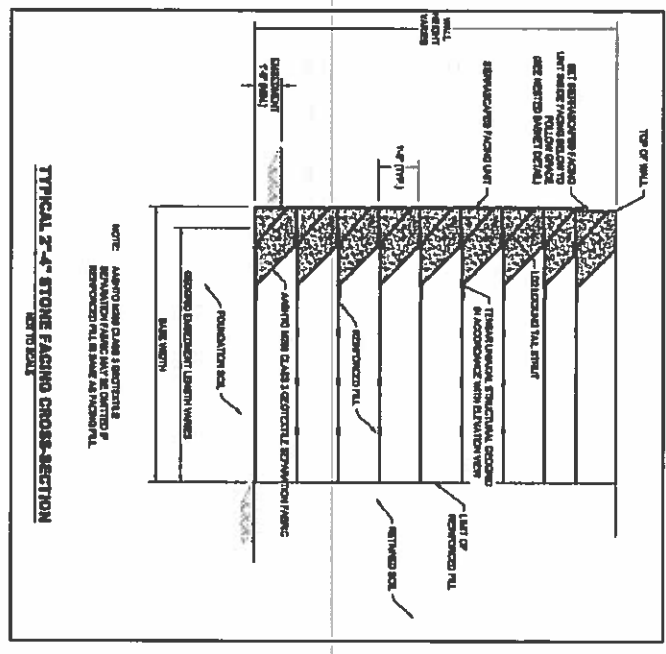

**GRADING PLAN
AND ROCKFALL MITIGATION BERM**

SCALE: AS SHOWN DATE: DECEMBER 18, 2013 DRAWN BY: MJM
 SHEET: 2 OF 4 PROJECT: 14116 CHECK BY:
 DRAWING: Site Plan - 991210-106.dwg
 DIRECTORY: 949\1014116\dwg





RIVERSIDE RV PARK
Rob Chatmas

GAMBA & ASSOCIATES, INC.
CONSULTING ENGINEERS & LAND SURVEYORS
970/948-2550 WWW.GAMBAENGINEERING.COM
112 NINTH ST., STE. 214 P.O. BOX 1420 GLENWOOD SPRINGS, CO 81050

SHEET NO. **2**

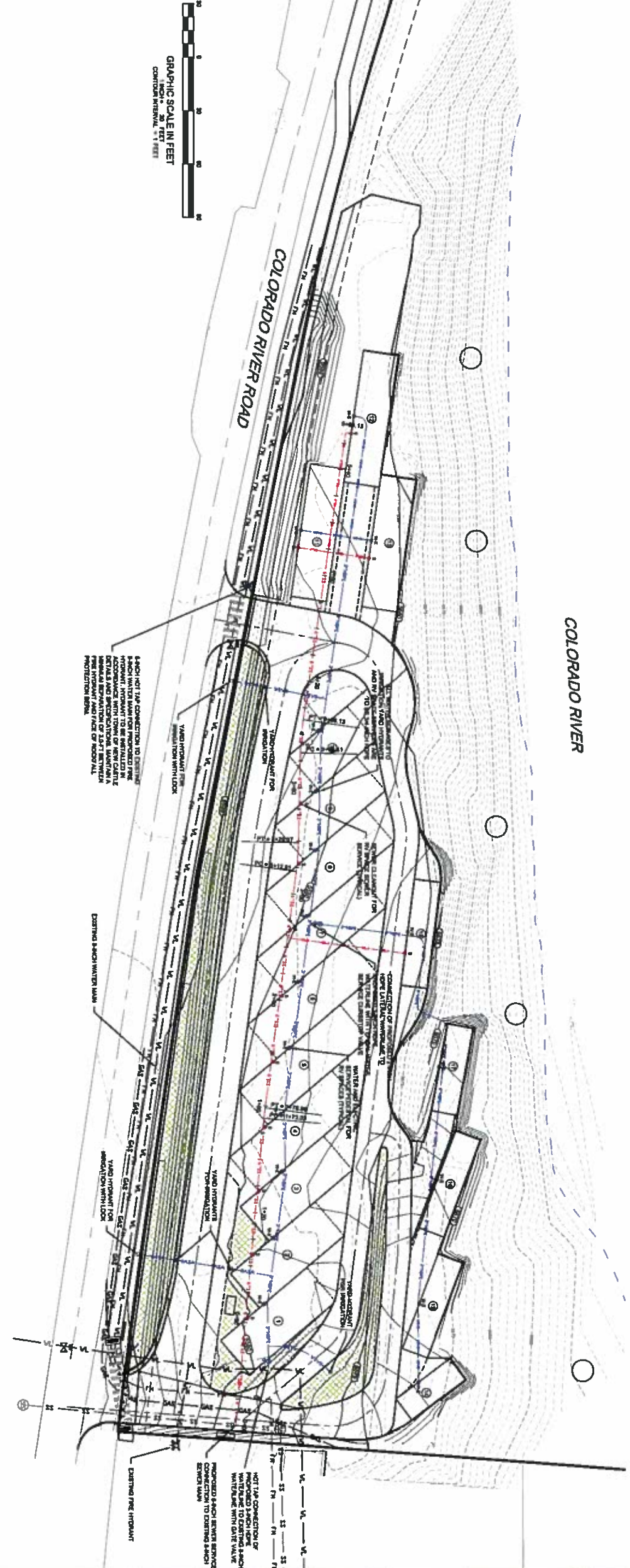
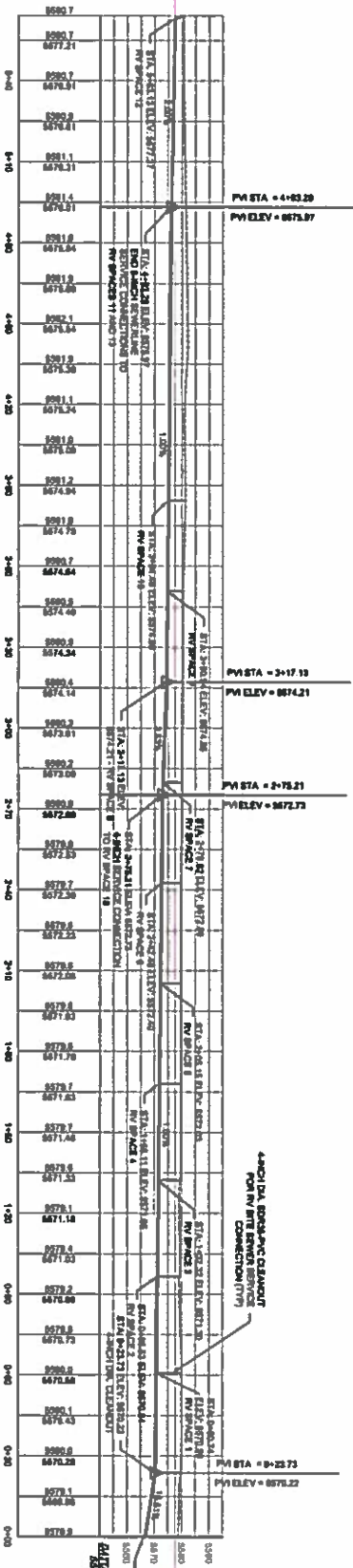
REV. NO.	DATE	REVISION	MADE BY	CHKD BY	APPD BY



	UTILITY PLAN		RIVERSIDE RV PARK Rob Chatmas	SHEET NO.												
	SCALE: AS SHOWN DATE: DECEMBER 16, 2015 DRAWN BY: BMB SHEET: 3 OF 4 PROJECT: 14116 CHECK BY:	GAMBA A ASSOCIATED	GAMBA & ASSOCIATES, INC. CONSULTING ENGINEERS & LAND SURVEYORS 970-948-2880 WWW.GAMBAENGINEERING.COM 110 NINTH ST., STE. 314 P.O. BOX 1499 GLENWOOD SPRINGS, CO 81602	3												
<table border="1" style="width: 100%; border-collapse: collapse;"> <thead> <tr> <th>REV NO.</th> <th>DATE</th> <th>REVISION</th> <th>MADE BY</th> <th>CHECK BY</th> <th>APPD BY</th> </tr> </thead> <tbody> <tr> <td> </td> <td> </td> <td> </td> <td> </td> <td> </td> <td> </td> </tr> </tbody> </table>	REV NO.	DATE	REVISION	MADE BY	CHECK BY	APPD BY										
REV NO.	DATE	REVISION	MADE BY	CHECK BY	APPD BY											

